



I.C.P. OSA

Ocular Surface Analyser

Dedicated dry eye clinic

Is an integrated diagnostic platform easy to use.

Connection to the most common telemedicine systems.



www.sbmsistemi.com

Strada Torino, 43 - 10043 Orbassano (Torino) Italy
Tel. +39.011.19923378 - info@sbmsistemi.com



➤ I.C.P. OSA

A full assessment of the ocular surface through a combination of tests for dry eye diagnosis, from tear break up time to the tear volume production test.

Integrated system for the analysis of the ocular surface

The instrument is fit in the slit lamp tonometer's hall, it is designed to make all the related tear film tests, from the quality of the same to the analysis of Meibomian glands, as well as various measurements and classifications according to international grading scales.



Technical data

IMAGE RESOLUTION	6 mp
ACQUISITION MODE	Multi shot, movie
FOCUS	Autofocus, manual focus
ISO MANAGEMENT	Variable
GRIDS	Placido disc, NIBUT grid
CAMERA	Coloured, sensitive to infrared (NIR)
LIGHT SOURCE	Infrared LED – Blue and white Led



Graphic summary of the latest exams, a quick way to keep track of the patient's situation.

THERAPEUTIC DIAGNOSTIC PROTOCOL

Functions

The instrument has adopted in an exclusive way the diagnostic protocol developed by Dr. Vigo Luca "By Carones ophtalmic surgical center lacrimation study center".

The observation of the 3 layers allows us to intervene in a targeted way, evaluating the use of a particular artificial tear, an integrator or the presence or not of lacrimal abnormalities.

- Quantitative test that evaluate the quantity of basal and/or reflected secretion
- Qualitative test that evaluate the functionality and the stability of the tear film
- N.I.B.U.T.: the observation is made without the use of fluorescein.

Tear meniscus-height

Evaluation of the tear film quantity.

With a various magnification tools, you can measure the tear meniscus height and evaluate its characteristics along the lower lid margin.

Palpebral angle measurement

Measurement of the nasal lower palpebral angle useful in the management of the contact lens.

N.I.B.U.T.

Evaluation of tear film break-up time non invasive and fully automati. In the B U T test the presence of fluorescein in the tears may stimulate reflex tearing and may also result in changes to the tear film properties.

To overcome these potential limitations, using a non-invasive procedure because the eye is not touched.

White to white measurement

evaluation of corneal diameter from limbus to limbus (white-to-white distance, WTW).

Pupillometry

Measurement of the pupil reaction to light with and without glare.

Measurement mode:

SCOTOPIC • MESOPIC • PHOTOPIC

Evaluation of the lipid layer thickness

The color and structure of the lipid layer is visible and can be recorded.

This shows the lipid layer thickness, which correlates with tear film evaporation and dry eye symptoms.

Blepharitis and Demodex

This test helps in detection of blepharitis, which can be performed on the outer surface of the eyeball and eyelids.

Bulbar redness classification

Detected the fluidity of the blood vessels of the conjunctiva, evaluating the degree of redness, it will be possible to compare the classification sheets of the degree of redness of bulbar and limbal.

Contact lenses application simulation without fluorescein

Ability to digitally test the CL application from database with simulation with fluorescein.

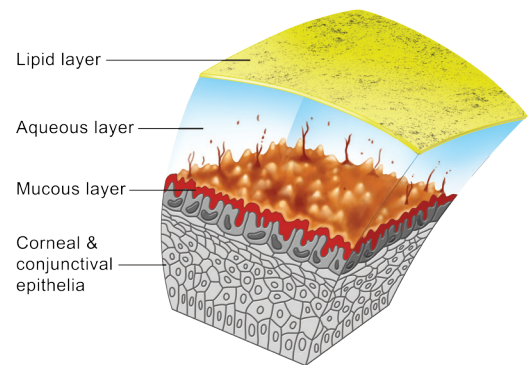

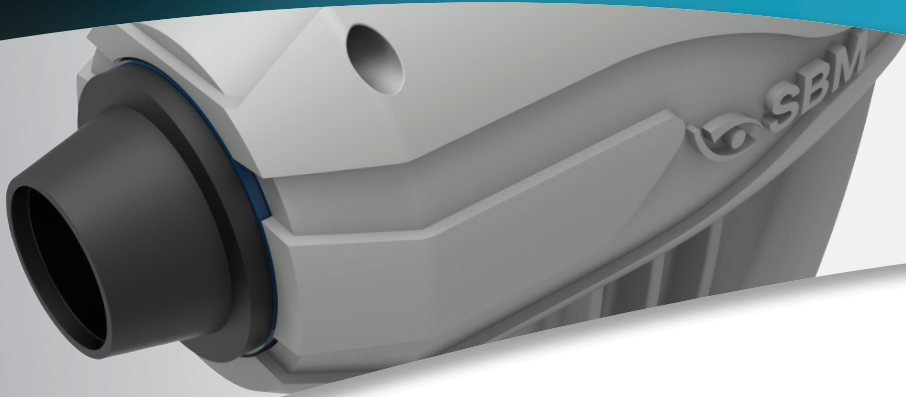

Interferometry test

ICP Dry eye analysis

I.C.P. Tearscope the new instrument of individual analysis of lacrimal layers that allow with a quick detailed structural research of the tear composition.

Possibility of research on the single layers:

- Lipid
- Aqueous
- Mucin

Thanks to ICP Tearscope is possible to identify the type of DED (Dry Eye Disease) and determine which deficient layers can be treated with a specific treatment.

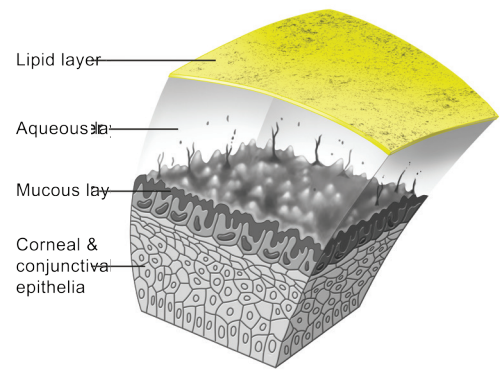

Analysis stability and calculation of the lipid layer thickness

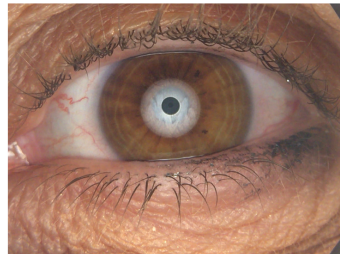

Analysis meniscus tear with calculation of automated heights and parameters

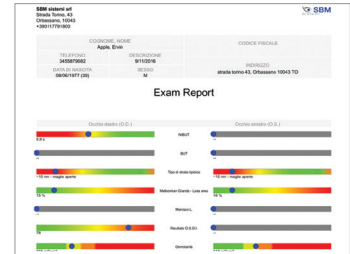

Comprehensive and easy to use report off all the examinations related to DED

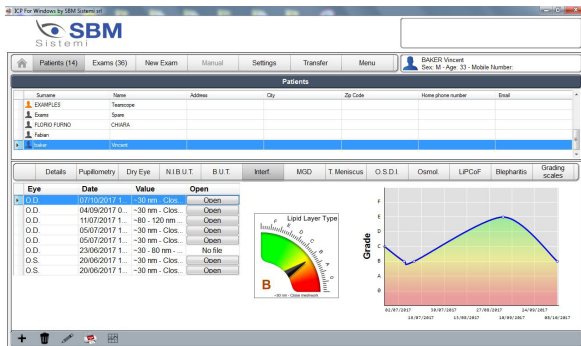

Practical display of the exam list with graph of trend

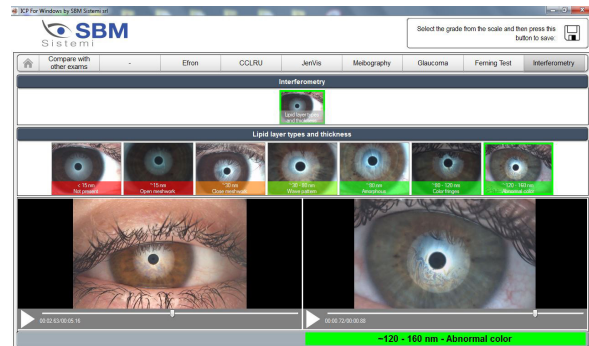

Comparison on the international grading scale of the interferometry value



Analysis lipid layer

Through a quick and easy acquisition of a series of 3 blinks, ICP Tearscope allows to obtain the thickness of the single Lipid Layer of the tear film classifying it in 7 different categories in a quick and precise way the secretion of the lipids by the Meibomian Glands. Presence of grading scale and comparison in the time for detailed and precise follow up. For a detailed analysis of the mucin layer, ICP Tearscope evaluates in both modes the break up time of the lipid layer and, so, the stability through the classic TBUT with possibilities of use of fluorescein in blue light the non-invasive and quick N.I.B.U.T.

Tear meniscus height measurement

The tear film is the thin layer of liquid (about 8 μ , its thickness is variable on basis the considered portion and it results at maximum at cornea level) composed 98% of water and for the remaining 2% by protein and lipids, that is continuously and uniformly distributed on the ocular surface of the closing of the eyelids and that performs irreplaceable functions for our sight.

In fact it is able to improve the optic quality of the image regularizing the corneal surface (it has an index of refraction of 1,33, very close to that of the cornea); it allows an adequate lubrication reducing the friction of the eyelids, it allows the transport and the diffusion of molecules (oxygen, carbon dioxide, ions, mucins, lipids with a slightly alkaline pH 7,3/7,8), vital elements for the survival of the epithelia and of the cornea, it has strong antibacterial activity thanks to the presence of some enzymes and it guarantees the parts and keeps the ocular surface clean removing impurities from the environment, the waste of metabolism and exfoliated cells.

In the photos (on the left) is possible to recognize the diffraction of light on the lipid layer, on the right is possible to see the meniscus composed by tear film between the edge of the eyelid and the cornea (normal if its height is included between 0.2-0.5 mm).

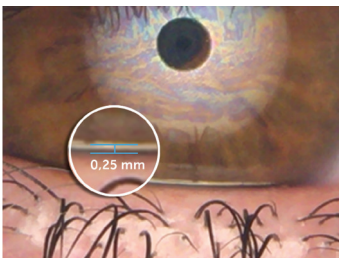
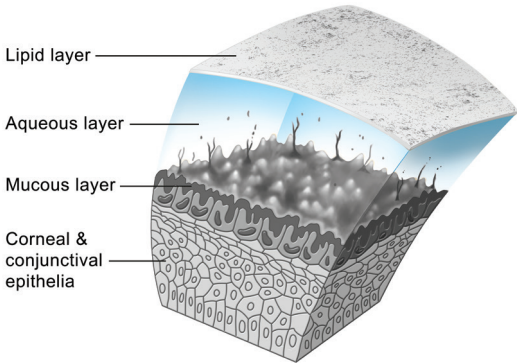

Evaluation of the tear film quantity. With a various magnification tools, you can measure the tear meniscus height and evaluate its characteristics along the lower lid margin. The tear film is the thin layer of liquid (about 8 μ , its thickness is variable on basis the considered portion and it results at maximum at cornea level) composed 98% of water and for the remaining 2% by protein and lipids, that is continuously and uniformly distributed on the ocular surface of the closing of the eyelids and that performs irreplaceable functions for our sight.

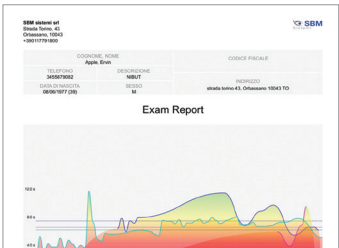

Specific reports per exam

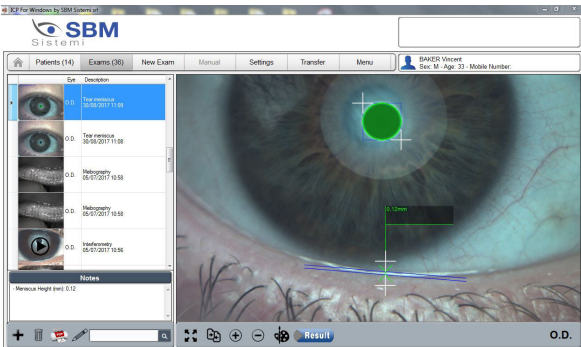



MUCIN LAYER AND WATER LAYER ANALYSIS

The layer water is evaluated on the tear meniscus categorizing in different categories and possible issues related this. The measurement in mm allows without invasiveness the direct evaluation of the quantity.

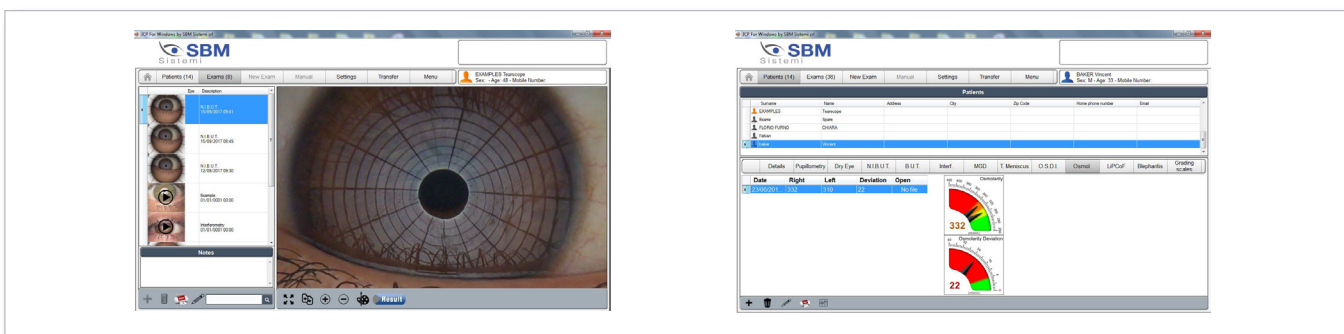

N.I.B.U.T.

Evaluation of tear film break-up time non invasive and fully automati. In the B U T test the presence of fluorescein in the tears may stimulate reflex tearing and may also result in changes to the tear film properties. To overcome these potential limitations, using a non-invasive procedure because the eye is not touched.

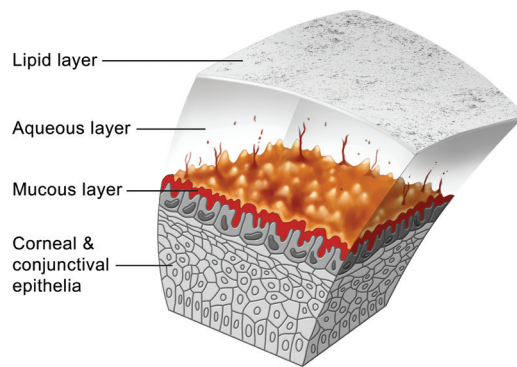
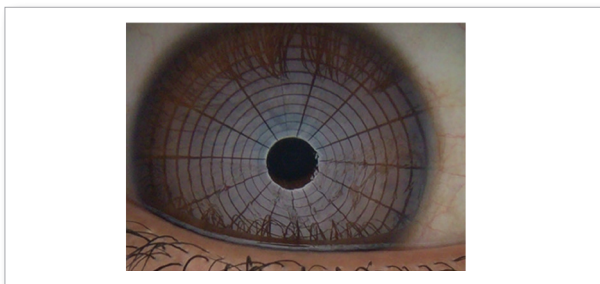

Supplied accessories

The system is provided with a kit of useful grids to perform various screening, all filters are already present in the system software and includes tests to evaluate and diagnose dry eye problems and can recommend artificial tears.

- Measurement of BLACK LINE (MLMI)
- Evaluation of the integrity of cornea and ascertaining the presence of corneal scars and bruises

The product is already ready for the connection to Digital Imaging and Communications in Medicine (DICOM)

- Blue and white Led
- A thick grid to observe the quality of the tear film and measure the N.I.B.U.T.
- A fine grid to evaluate the quality and the structure of tear
- A Placido's disc to highlight possible distortions or corneal irregularities
- A yellow and cobalt blue filter via software for applicative evaluation of rigid contact lenses.

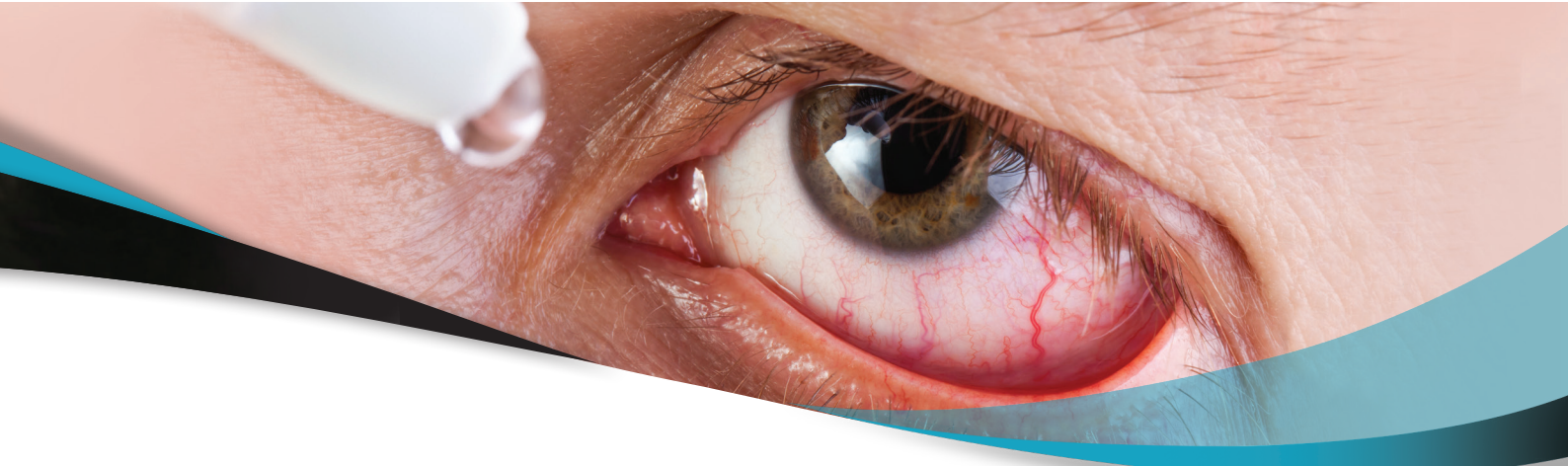

NEW RESULTS EXAMS

These values have been grouped in a new section in the exam results screen with all these new values. All values from "Grading scales" were deliberately put together in a single section later providing the ability to filter the values seeing only those of interest (Redness, Staining, ...)



Daily report

with all exams values of a given day
Report with values and graph of a specific exam value (nibut, osdi, osmolarity)

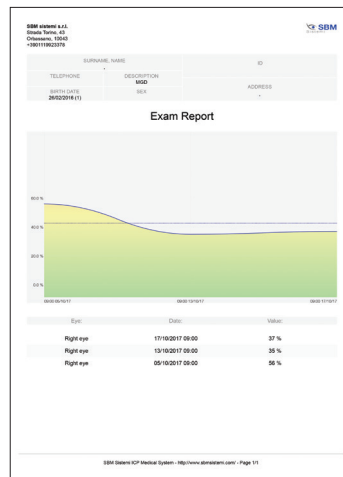

MGD

Values and graph of lost area

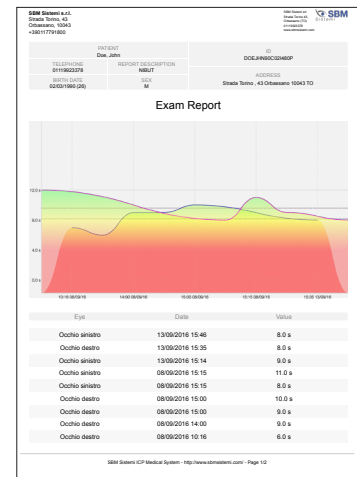

N.I.B.U.T.

Values and graph of nibut values

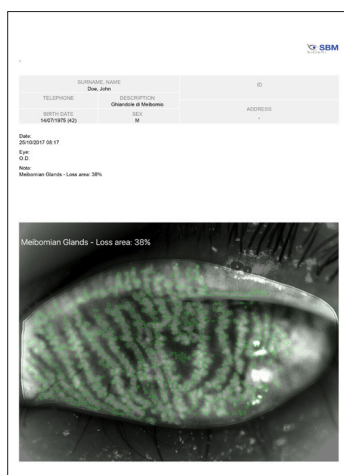

MGD

With all exams values of a given day.
Report with values and graph of a specific exam value

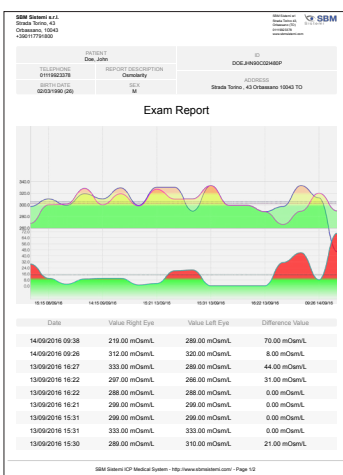

Osmolarity

Values and graph of osmolarity values

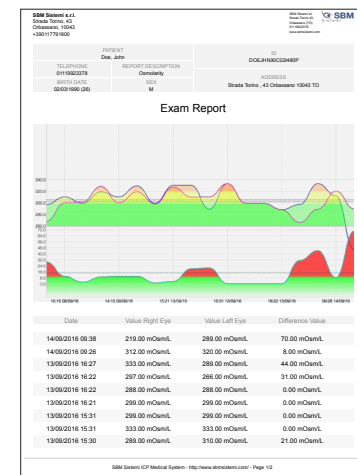

Daily report



MEIBOGRAPHY

It serves to build the morphology, diagnosis and drop out of the Meibomian Glands and for the diagnosis of the vital dysfunctions.

Meiboscopy is the visualization of the glands through trans-illumination of the eyelid with infrared light.

The software allows to analyze the working and not working areas, and to compare the glands of the patient with the diagnostic evaluation scales.

Meibomian gland dysfunction (MGD) is a chronic, diffuse abnormality of the meibomian glands, commonly characterized by terminal duct obstruction and/or qualitative/quantitative changes in the glandular secretion. It may result in alteration of the tear film, symptoms of eye irritation, clinically apparent inflammation, and ocular surface disease.

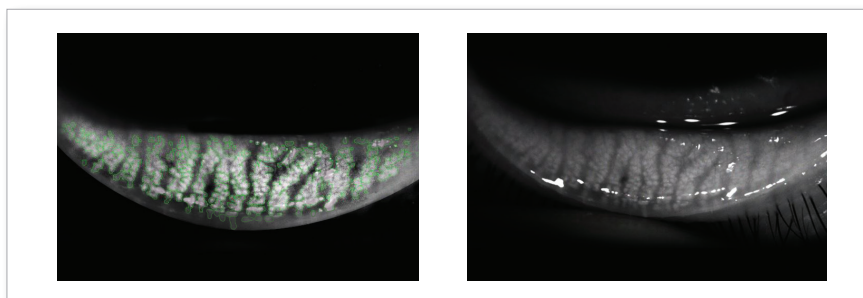
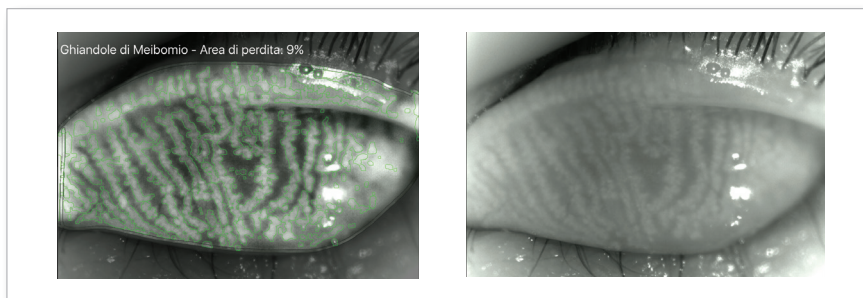

ICP can, in case of a good quality of image, in a guided way detect the length and width of meibomian glands imaged by infrared meibography without requiring any input from the user. The images are then automatically classified.





MGD Analysis meibomian gland disease

Easily and efficiently integrates complex examination, such as meibography into the ophthalmological and optometric practices. Dry Eye is most commonly caused by the Meibomian Gland Dysfunction (MGD). The Meibo-Scan shows the morphological changes in the glandular tissue.

System analysis of the images obtained through a sensitive infrared camera (NIR) in order to locate in a guided way:

- The position detected from the image, valid both for the superior both for the inferior part of the eye
- Calculating percentage of the extension in area of the present glands, taken by the operator
- Calculating percentage of the area of the missing glands
- Absent and present coloring area
- Classification in 4 different degrees
- Loss between 0 and 25%
- Loss between 25 and 50% in yellow
- Loss between 50 and 75% in orange
- Loss between 75 and 100% in red
- Through the editor system is possible to modify the brightness of the picture for a better evaluation.

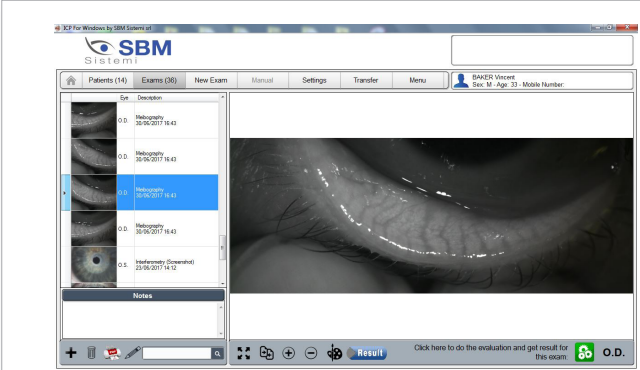

8 megapixel infrared image captured

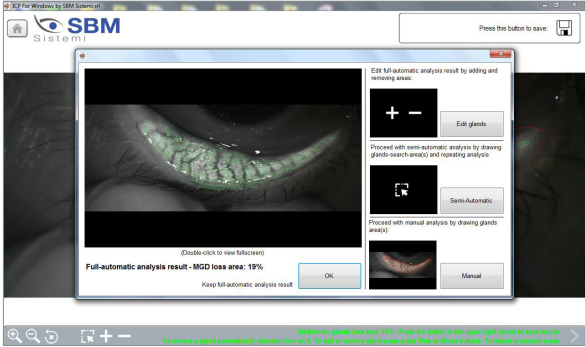

automatic - semi automatic - manual procedure of the gland area present and absent

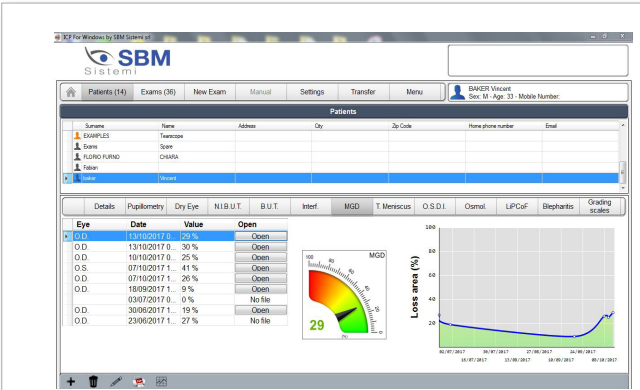

Follow up with graph

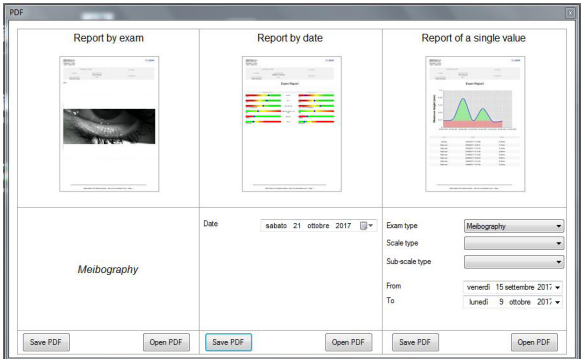

Extensive press reports containing all the exam information

INTENSE PULSED LIGHT

An outstanding diagnostic evaluation is needed to demonstrate to the patient the effectiveness of the IPL treatment.

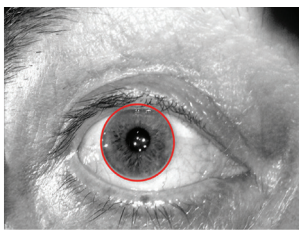

White to white measurement

evaluation of corneal diameter from limbus to limbus (white-to-white distance, WTW).



Blepharitis and Demodex

This test helps in detection of blepharitis, which can be performed on the outer surface of the eyeball and eyelids.

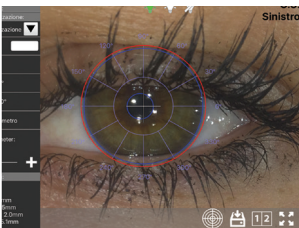

Pupillometry

Measurement of the pupil reaction to light with and without glare.

Measurement mode:

- SCOTOPIC
- MESOPIC
- PHOTOPIC

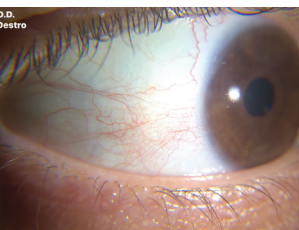

Bulbar redness classification

Detected the fluidity of the blood vessels of the conjunctiva, evaluating the degree of redness, it will be possible to compare the classification sheets of the degree of redness of bulbar and limbal.

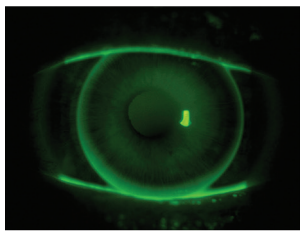

Contact lenses application simulation without fluorescein

Ability to digitally test the CL application from database with simulation with fluorescein.

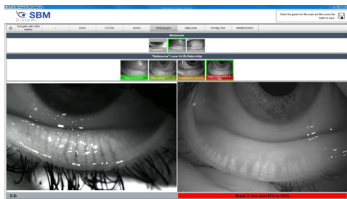

An assessment of grading scales for meibography images

The evaluation of the meibomian gland dysfunction appears to be of increasing interests in research and clinical practice. Consequently the evaluation of meibomian gland morphology using meibography is of high interests for both, researchers and clinicians.



The measurement of pupil diameter

the measurement of pupil diameter has become increasingly important in the field of refractive surgery. Larger scotopic pupil sizes may be partially responsible for the occurrence of postoperative symptoms such as halos, glare, and monocular diplopia.^{1,2} Refractive surgeons also need an accurate scotopic pupil measurement to determine appropriate treatment zones for excimer laser, corneal, and intraocular surgery.

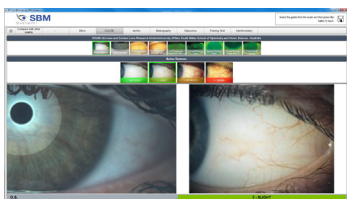

comparison with all international scale scales such as

EFRON - CCLRU - JENVIS - GLAUCOMA - FERNING TEST - MEIBOGRAPHY



Blepharitis

The human skin surface is known to house millions of bacteria, though some people have more than the average number. Blepharitis are bacteria that lie at the base of the eyelashes. They produce dandruff-like flakes in the skin, which lead to infection and inflammation. Problems with the meibomian oil gland (meibomianitis) in the eyelids can also cause blepharitis.

The development of inflammation is also associated with risk factors such as dandruff, dry eyes, acne rosacea, or bacteria. This is a common eye disorder affecting all age groups.

Diagnosing Blepharitis

Physical Examination

This is done by close monitoring of the eyelids and eyelashes by the ophthalmologist.

the eye must be evaluated using a specialized tools such as a magnifying tool like OSA This tool checks for inflammation in the eye and the existence of bacteria/fungi/viruses

If signs of infection are found during close monitoring, the ophthalmologist wipes the eye and collects any fluid oozing from the eyes as sample. This sample is tested under a microscope.

Comprehensive Eye Examinations

Blepharitis and Demodex

This test helps in detection of blepharitis, which can be performed on the outer surface of the eyeball and eyelids. This process includes:

Analyzing the patient history that could contribute to blepharitis.

Extrinsic detection of the eye structure, skin texture, and appearance of eyelashes.

Examining the openings of the meibomian gland, base of the eyelashes, and eyelid margins using a bright light.

Checking for abnormalities by evaluating the quantity and quality of tears.

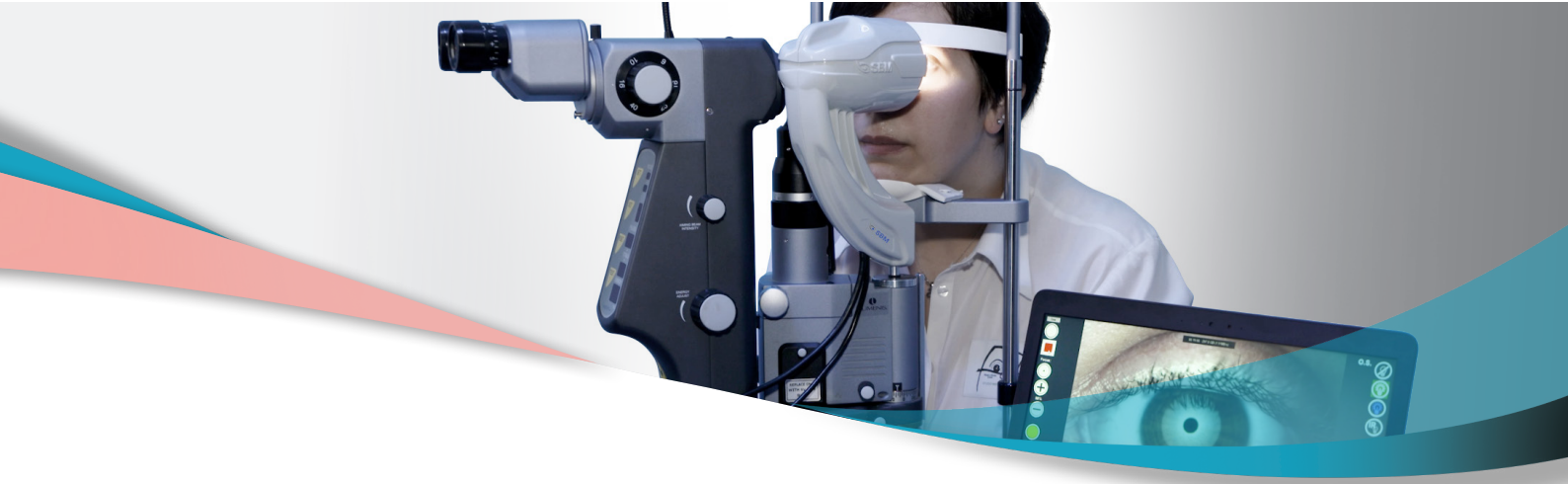

The type of blepharitis can be determined based on the appearance of the eyelid edges. If the symptoms frequently exhibited by the patients are mild sticking eyelids, thickened lid margins, and missing/ misdirected eyelashes, then the type of blepharitis is said to be Staphylococcal. If the patients show mild redness of the eyelids or scales around the base of eyelashes, then it is Seborrheic blepharitis.

When the patient is found with blockage of the oil glands in the eyelids, poor quality of tears, and redness of the lining of the eyelids, the type is Meibomian blepharitis. If a hard, matted crust is formed on the eyelashes, and while removing these some small sores are formed on the eyelashes that ooze and bleed, it is called Ulcerative blepharitis. In this case, patients may experience distortion of the front edges of the eyelids, loss of eyelash, and chronic tearing. In severe conditions, the transparent outer portion of the eye that covers the eyeball (cornea) is inflamed.

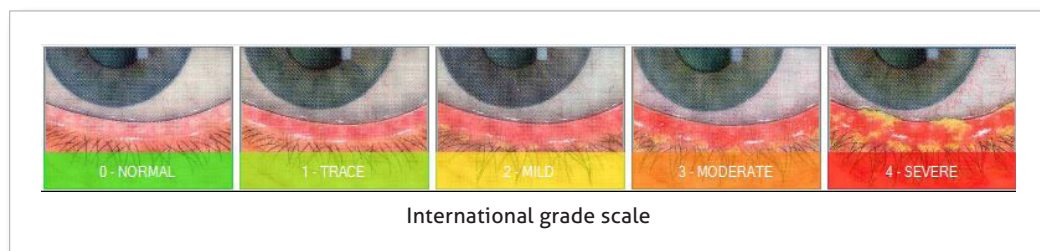



What is demodex brevis?

Demodex brevis is a kind of mite found on humans. Like its counterpart Demodex folliculorum, brevis is naturally occurring. D. brevis is so small that you can't see the mites with a naked eye. In fact, the average mite is only www.dermnetnz.org/topics/demodex/long. They only cause noticeable reactions and problems in people if the mites exist in large quantities.

Symptoms

Symptoms of D. brevis usually only surface in cases of large infestations. Signs might include:

red skin

rough or tough skin

scaly or patchy skin

The symptoms of D. brevis are similar to those of D. folliculorum. The key difference is location. While folliculorum tend to stay on the face, D. brevis can distribute all over the body. The chest and neck are common areas of D. brevis infestation, so you might notice more symptoms there if you have it.

Causes

Once in the skin, D. brevis feed off sebum in the oil glands. These glands are attached to hair follicles underneath the skin's surface.

Infestations of D. brevis aren't common in young children, but their numbers naturally grow with age. The mites may also be spread between humans.

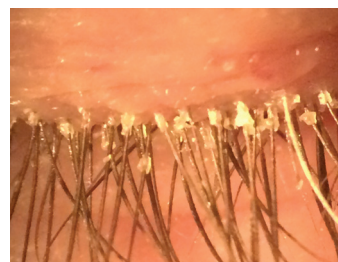
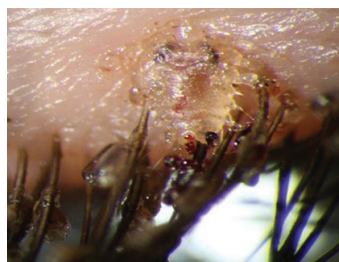



Shortly you will be able to take PLR exam

Pupillary light reflex (PLR) is a simple noninvasive neurological test that can reveal a great amount of information of the neural system. We report here a novel imaging system for measuring PLR without using any restraints to limit the subject's movement. Our system incorporates a tracking component that can locate the subject's eye position and redirect the pupillary imaging component to follow the subject's movement.

This system can measure PLR, at a distance from the subject, with high spatial resolution ($<50 \mu\text{m}$) and temporal resolution (120 Hz). Because this new PLR device can accommodate the subject's movement, it is well positioned to test in young children and other people who have difficulty remaining voluntarily still during tests.

Pupil light reflex (PLR) describes the phenomena that the pupil size changes in response to illumination changes at the retina. Pupil size is controlled by two antagonistic muscles in the iris: the sphincter and dilator, which are modulated by the parasympathetic and sympathetic innervation to constrict and dilate, respectively [1].

Dysfunctions in any part along the PLR pathway including the retina, optical tract, pretectal nucleus, midbrain nucleus, and ciliary ganglion may alter the normal PLR response. Pupillary response is conventionally used as a quick test for brain injury in the emergency room by flashing a medical penlight on the eyes. With the assistance of computerized quantitative measurements, PLR has emerged as a potential noninvasive test for identifying various ophthalmological disorders and neurological disorders [2–8].

In a typical PLR measurement, images of the pupil are continuously acquired for a period from a few seconds to minutes while the subject's eye is stimulated using an optical flash with a predetermined intensity, duration, and spectrum. An image processing method is then applied to calculate the pupil size (area or radius) before, during, and after the optical stimulation.

The obtained "pupigram" curve describes the temporal course of pupil size changes, from which multiple PLR parameters such as constriction amplitude, latency, constriction, and recovery time can be calculated.

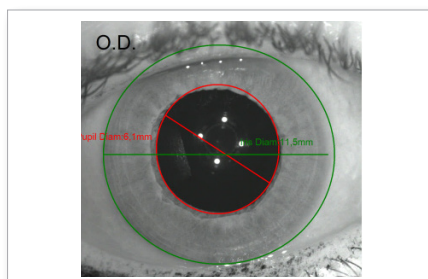

“Unlike words, and their interpretation, the image is a neutral constant a benchmark reference frozen in time.

It becomes the quintessentially unbiased witness to the condition at the moment of capture”.

The software functions present in all versions of the program

- Comparison of database's images
- Saving of images and movies comparing the situation before and post application
- Direct comparison with the taken images and the tables of Efron
- Direct comparison with the taken images and the tables of CCLRU
- Direct comparison with the taken images and the tables of Jenvis
- Possibility to point out and to show to your patient the pathology
- Evaluation of the visual acuity from far
- Evaluation of the visual acuity from near
- Show visually with the help of the iPad the difference between the use of the lac and the use of the ophthalmic lens
- Database dedicated and structured for the saving of the sensible data and of the made exams during the time
- Technical follow up targeted to the LAC application
- The electronic medical record with the essential registry of the Patient
- The medical history of the patient
- Optometric data
- Results of examinations
- Privacy management
- The archive of images and movies (photographs)
- Test and results
- Follow up visits allowing the simultaneous visualization of images related the next visits. With this function is possible to evaluate the upgradability of the pathology through direct comparison
- Reporting and printing up to 10 printable reports.

I Cloud

The system allows you to securely access all your data from iPad to PC and from PC to iPad.

- You will always have the most up-to-date version of your patients' data at the right time.
- From the iPad device you will have the ability to send all patient records and related exams, or parts of them to the Windows system.
- All patient examinations, or part of them, can be sent to the iOS device
- The system allows you to save space on the iPad, having the ability to only preserve patients who are going to be visited in portability
- Data storage
- share all information inside the clinic
- Possibility to receive exams from assistants all over the world for referral or sharing



OUR PROJECT IN TELEMEDICINE

We are working for an innovative web tele-diagnostic application dedicated to the world of Vision. The mission is to make easily available rapid reporting of the main Ophthalmological diagnostic tests, according to the European laws about sensitive data protection.

This service will offer expertise and professional skills of a huge number of Ophthalmologists. Physicians will report only exams acquired by Sbm and other systems that are selected diagnostic centers really easily accessible by patients.

The reporting will be granted within 72 working hours after acquiring data, although statistically, thanks to Ophthalmologists' professionalism and cooperation, the report will be performed within 24 hours. The project's goal is to even reduce this timing in order to provide to the patients a fast, safe and effective eye care service. The spread out of this diagnostic network will allow patients to get the nearest doctor in order to access immediately to a diagnostic service and a skilled Specialist reporting without any waiting list and at a convenient price.

The web-application is written in dynamic multilingual, translated into the main foreign languages, in order to allow an international use, anticipating the recent European Community provisions about health care. Finally the patient will have the opportunity to save all his exams on his personal account without any loss or damage risk. By the use of a free mobile app (compatible with iOS, Android and Windows Mobile), the patient will also be able to share his exams with his Family Doctor or ask for a second opinion to his Ophthalmologist.

The website has been developed with the latest technology IT, ensuring technical reliability and operational safety in the management and storage of data and guarantee of privacy in compliance with current legislation.

Windows system

A practical personal archive to bring always with you and with the possibility to share the archive by Wi-Fi with the various ICP medical instrumentation

The electronic medical cart that includes:

- Essential patient registry
- Medical history
- Formula of the current therapeutic cycle
- Archive of images
- Report

With this module it is possible to manage the database of patients, their medical history, the medical examinations and their Follow Up.

It follows that, through a unique screen, it will be possible to visualize the whole clinical history of the patient and it will be possible to make all related prints.

The doctor has then, at the end of the visit, the possibility to print and deliver to the patient a report that presents only the data of the clinical cart that he considers appropriate, inserting also a textual discursive section. He can also choose to send these documents via email.

Multisite/multi iPad with synchronization between them to visualize all medical reports from a computer

External memory to download exams when the memory of the various supports is finished

Backup and recovery of the archive

Working also in background

Saving photos and videos on FTP instead of on the device to safeguard the space



History

The SBM was founded in 1984. The core activity of the new company is to produce software for optical centers.

The territorial development begins with the opening of new distribution facilities on the Italian territory, especially to offer services and assistance. In the '90s, the company began its real growth path that is still the main goal for the future.

Thanks to large investments and sacrifices in those years began working for production. Later in time also starts working as a provider of information technology services and optics and ophthalmology instrumentation.

After more than twenty years these services are still carried out at the office of our customers or our operating offices on the Italian territory and abroad.

The experience achieved over the years with important and prestigious brands allows us to be present on the market as a serious and reliable partners for Strategic Outsourcing services or part of them.

Production

A good product must be made from a precise projecting including a careful materials choice. The final difference consists in availability of personalized solutions for every need.

SBM Sistemi customers have a complete post-sale support. Any request related to the software is solved with remote assistance from local partners or directly by the SBM company. Any need related to the hardware can be managed by our local partners all-over the world that, in constant contact with SBM company, have the opportunity to ship the instrument for complete check-up.

All SBM Sistemi products are realized with hi-precision by factory technicians. Pre-sale checks and verifications consist in 24 hours non-stop test session to ensure the quality of the components. Only after this task an instrument can be packaged and considered ready for delivery.

Registration made
in the following extra
cee countries



Medical certificate

All SBM Sistemi medical products are marked EC under the Medical Device 93/42 / EEC Directive and also conform to a set of international standards as applicable.

However, the interior of the medical commitment SBM Sistemi for product quality goes beyond the adherence of internationally recognized standards and extends in the attitude of our highly skilled production staff and the quality dedicated team, who are always aware the fact that the products they manufacture are used to save lives in critical care applications both locally and worldwide.

ID registration BD/RDN

I.C.P. IOL registration number at the Ministry: 1340867/R

I.C.P. SLIT LAMP registration number at the Ministry: 1340861/R

I.C.P. SLIT LAMP PLUS registration number at the Ministry: 1340862/R

I.C.P. TEARSCOPE registration number at the Ministry: 1340864/R

I.C.P. MEASUREMENT registration number at the Ministry: 1340865/R

I.C.P. OSA registration number at the Ministry: 1556084/R

Furthermore all devices are certified CE and are accordant to the European regulations in force.

Electro medical test – photobiological test – etc

ISO 13485 Quality Management System for Medical Devices

ISO 13485 ISO 13485 is a quality management system standard specifically for the medical devices industry, which encompasses aspects of the ISO 9001 standard, plus additional industry-specific medical device requirements.

ISO 13485: 2003 has been harmonized against the three EU Medical Devices Directives (Medical Devices, In-vitro Diagnostic Devices and Active Implantable Devices), so certification to this standard by an accredited certification body such as ECM automatically demonstrates compliance with specific clauses in these directives.

The certification of a quality management system, specifically for medical devices, to ISO 13485 is essential, for medical companies which export their products to the global market. In the European Union, the fulfilment of EU Directives (e.g., Active Implantable Medical Devices Directive, Medical Devices Directive and In Vitro Diagnostic Directive) allows the free trade of medical devices. A significant portion of demonstrating compliance with the EU directive requirements is the establishment and independent assessment of the quality system.

uni en iso 9001:2015 Nr. 8631/0
uni cei en iso 13485:2012 Nr. 8632/0



Accessory

Complete holder for OSA



Foot pedal USB USB connection



Table



Briefcase



Bags, resistant material to large stresses, have the particularity to be watertight with IP 67 impermeability and the perfect seal for liquids and dust, this is ensured by a rubber seal along the entire closure profile; is also present in all models a balancing valve of the internal and external pressure. Customizations are possible such as bespoke interior, screen prints or stickers.

OSA table holder

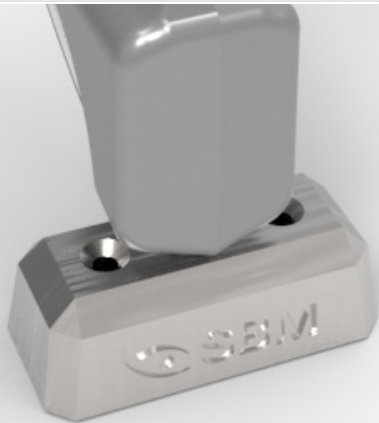

Demodex



I.C.P. OSA film

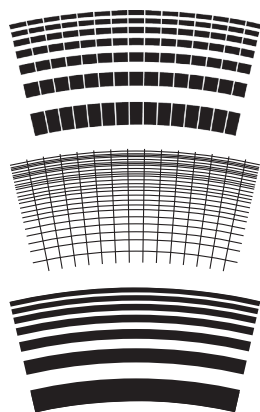

DEALER